VISIT…

LANZAROTE Caliente.COM

Big fat bass

Britney Spears

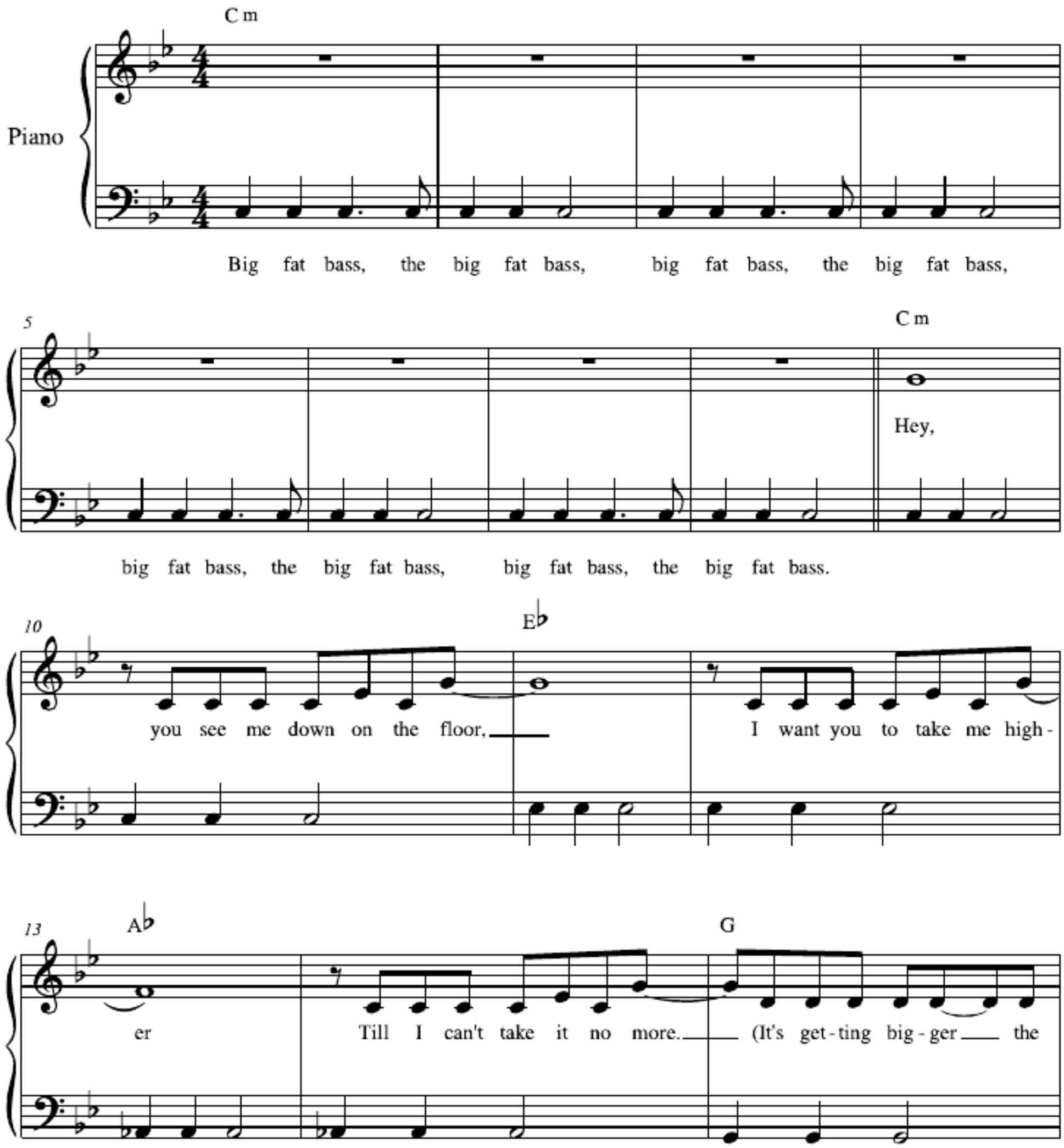

Big fat bass

16

Cm Eb

bass is get-ting big-ger.) And now you see me up in the sky,

20

Ab

I was rock-ing the bot - tom, now look at me, I can fly.

23

G Cm

(It's get-ting big-ger, the bass is get-ting big-ger. I can be your treb-ble ba-by

26

Eb

you can be my bass. You can be my bass, you can be my bass.

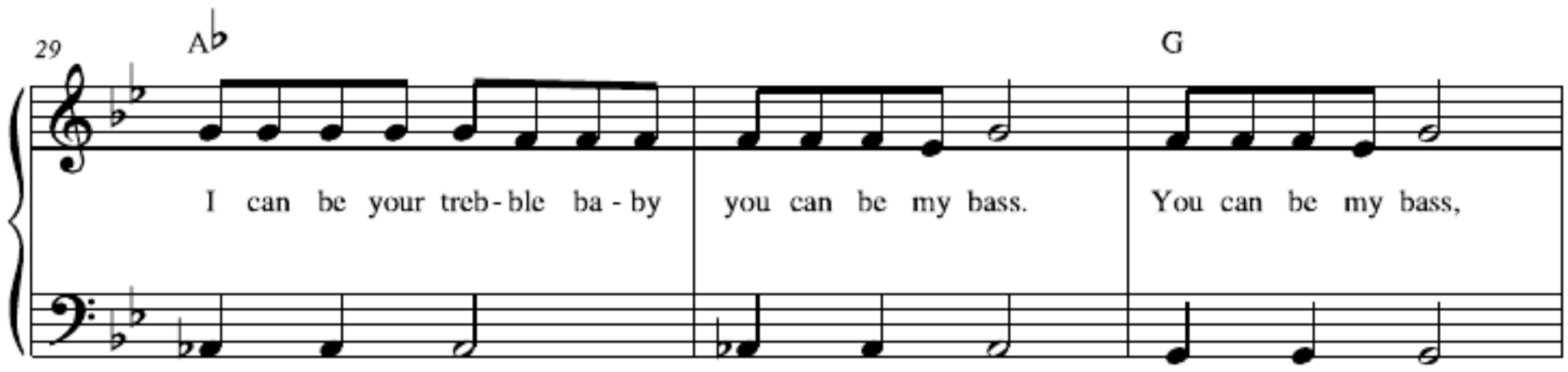
29
A♭
G
I can be your treb-ble ba-by
you can be my bass.
You can be my bass,

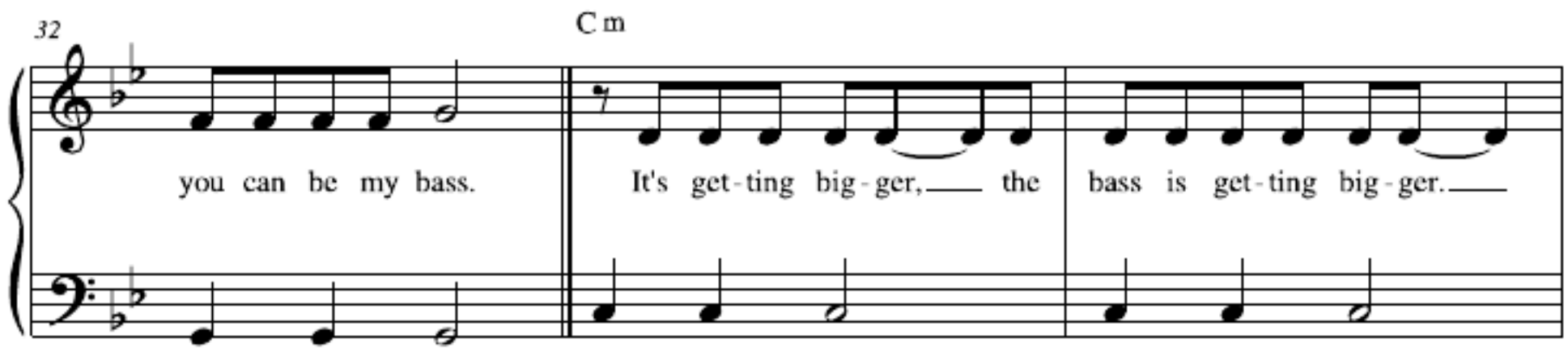
32
C m
you can be my bass.
It's get-ting big-ger, the
bass is get-ting big-ger.

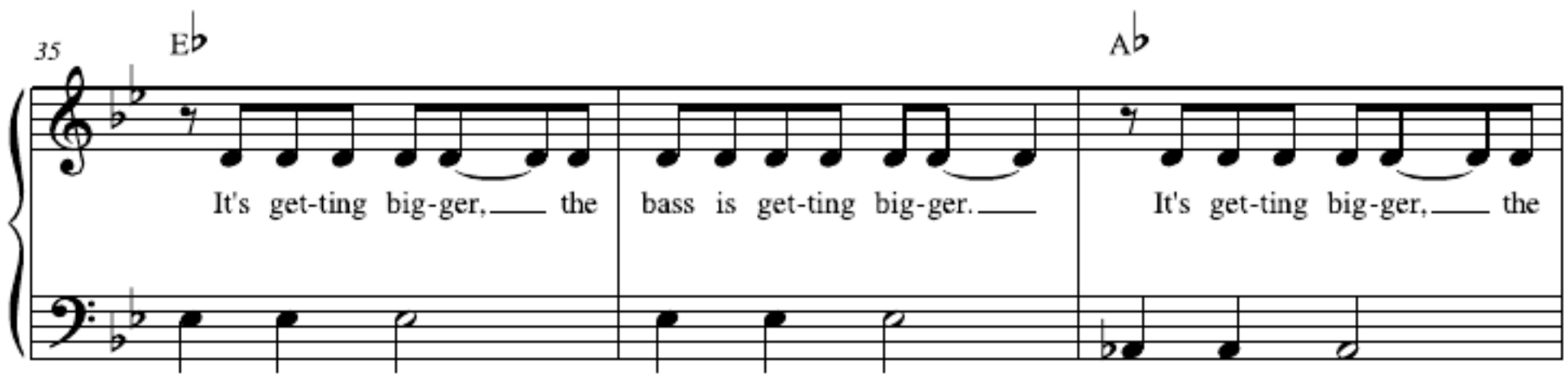
35
E♭
A♭
It's get-ting big-ger, the
bass is get-ting big-ger.
It's get-ting big-ger, the

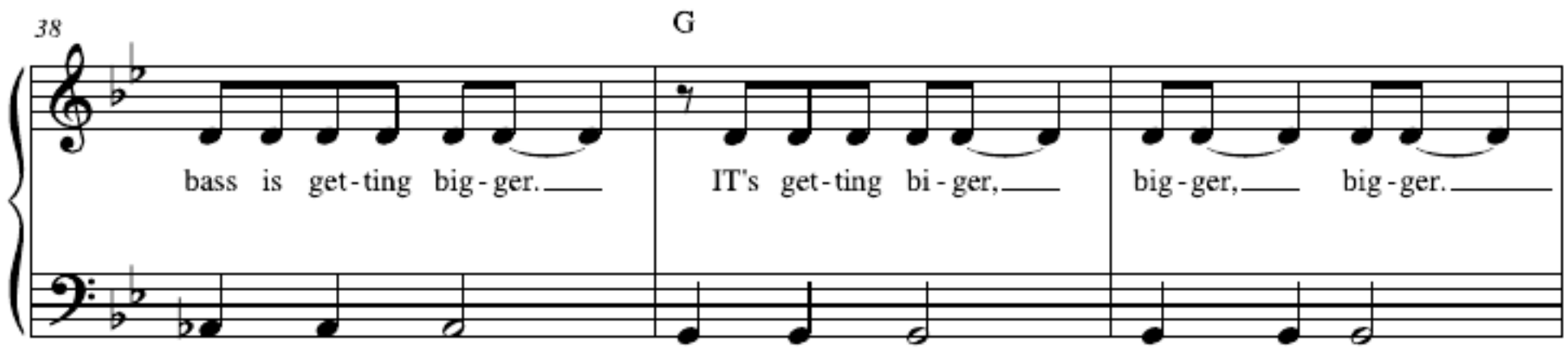
38
G
bass is get-ting big-ger.
IT's get-ting bi-ger,
big-ger, big-ger.

Big fat bass

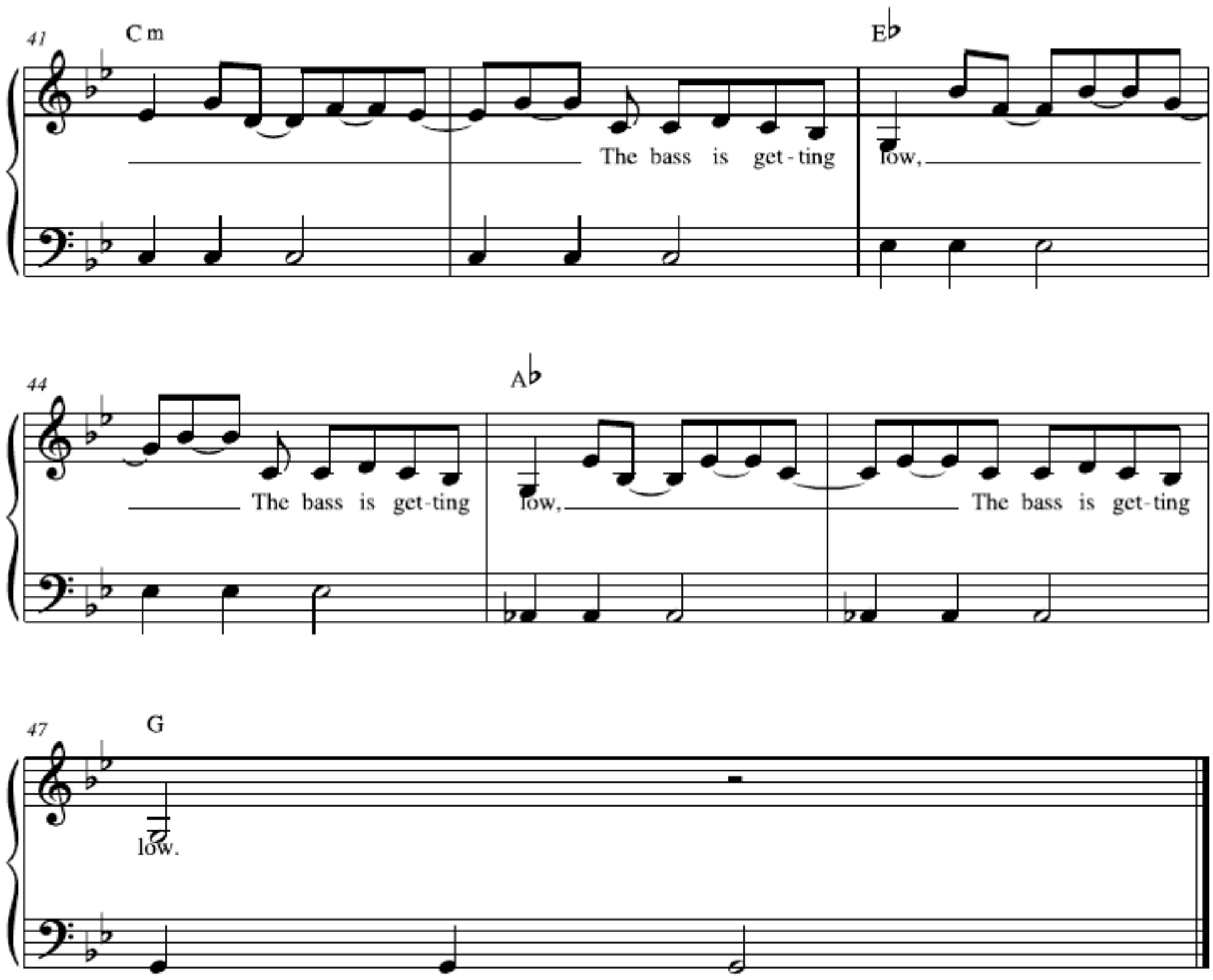
41
C m
E♭
The bass is get - ting low,
44
A♭
The bass is get-ting low,
The bass is get-ting
47
G
low.